# STUDENT ACHIEVEMENT SHARING SESSION

25 JANUARY 2019

# Tai Po District Road and Traffic Safety Poster Design Competition 2018-2019
# 2018至2019年度大埔區學界道路及交通安全比賽中學宣傳海報設計比賽

Organized by Tai Po District Primary School Heads Association
大埔區小學校長會

| Award | Class | Name |
| --- | --- | --- |
| First Runner-up<br>亞軍 | 4D | CHIANG CHING TSZ<br>蔣程孜 |
| Second Runner-up<br>季軍 | 4D | CHAN UEN UEN YENMI<br>陳嫄嫄 |

# Tai Po District Road and Traffic Safety Poster Design Competition 2018-2019

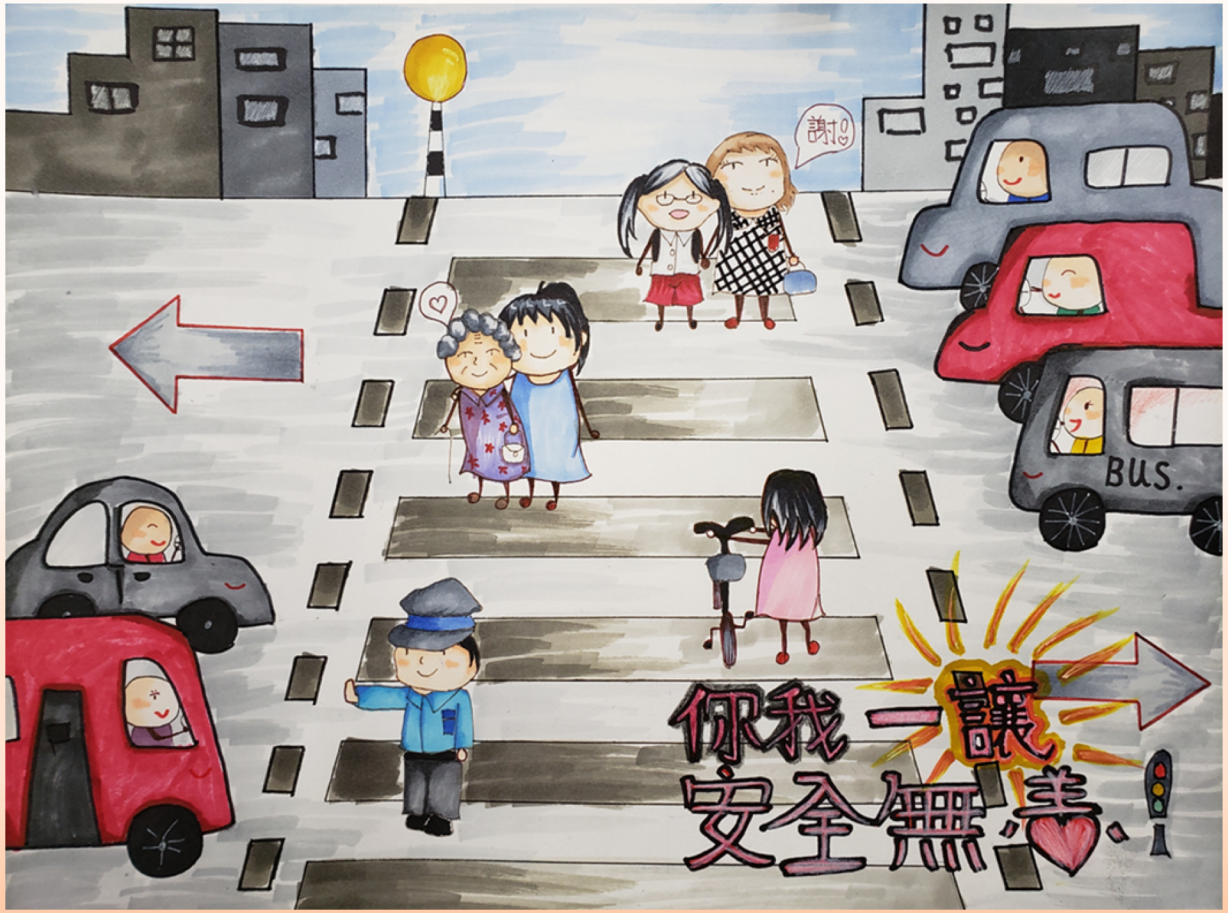


**1st runner up**
**蔣程孜 (4D)**

# Tai Po District Road and Traffic Safety Poster Design Competition 2018-2019

**2nd runner up**
**陳嫄嫄 (4D)**

# Bio Diversity in Fish Pond - Old Banner Design Competition
# 生機無限在魚塘 - 校際舊橫額繪畫比賽

Organized by The Honk Kong Bird Watching Society
香港觀鳥會

| Award | Class | Name |
| --- | --- | --- |
| Merit Award<br>優異獎 | 4A | CHING YIK HAN<br>程譯嫻 |
| | 4B | YAU NAM KIT<br>邱楠杰 |
| | 4C | CHUNG CHEUK LAM SUSAN<br>鍾卓霖 |
| | 4C | YIP KA WAI<br>葉嘉慧 |
| | 4C | MA LOK TIN<br>馬樂天 |
| | 4D | CHIANG CHING TSZ<br>蔣程孜 |
| | 4D | POON PUI NGA<br>潘珮雅 |

# Bio Diversity in Fish Pond – Old Banner Design Competition

**Merit**

程譯嫻 (4A)
邱楠杰 (4B)
鍾卓霖 (4C)
葉嘉慧 (4C)
馬樂天 (4C)
蔣程孜 (4D)
潘珮雅 (4D)

# Animals Asia 20th Anniversary Postcard Design Competition
# 亞洲動物基金20周年明信片設計比賽

Organized by Animals Asia
亞洲動物基金

| Award | Class | Name |
| --- | --- | --- |
| 2nd Runner-up<br>季軍 | 4D | CHAN UEN UEN YENMI<br>陳嫄嫄 |
| Merit Award<br>優異獎 | 4A | CHING YIK HAN<br>程譯嫻 |
| | 4C | CHUNG CHEUK LAM SUSAN<br>鍾卓霖 |
| | 4D | LO WING MAN MIRIAM<br>勞詠雯 |
| | 4D | POON PUI NGA<br>潘珮雅 |

# Animals Asia 20th Anniversary Postcard Design Competition
# 亞洲動物基金20周年明信片設計比賽

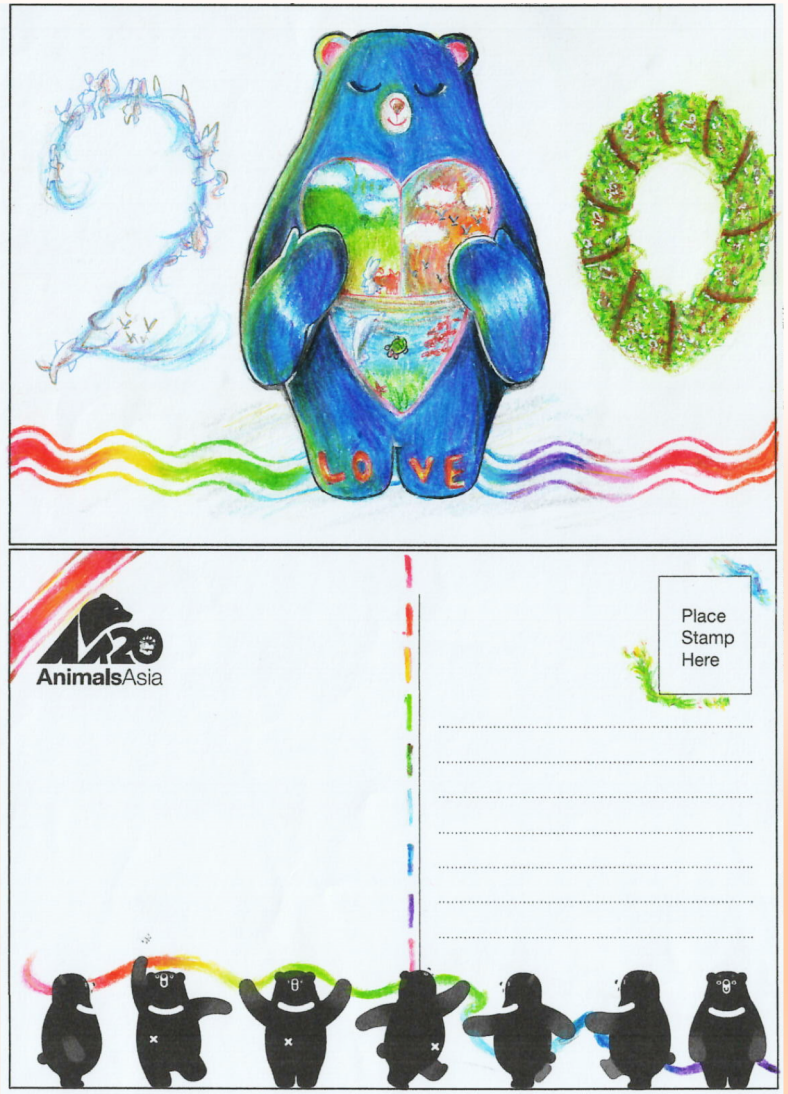


**2nd runner up**
**陳嫄嫄 (4D)**

# Animals Asia 20th Anniversary Postcard Design Competition
# 亞洲動物基金20周年明信片設計比賽

## Merit 程譯嫻 (4A)

## Merit 鍾卓霖 (4C)

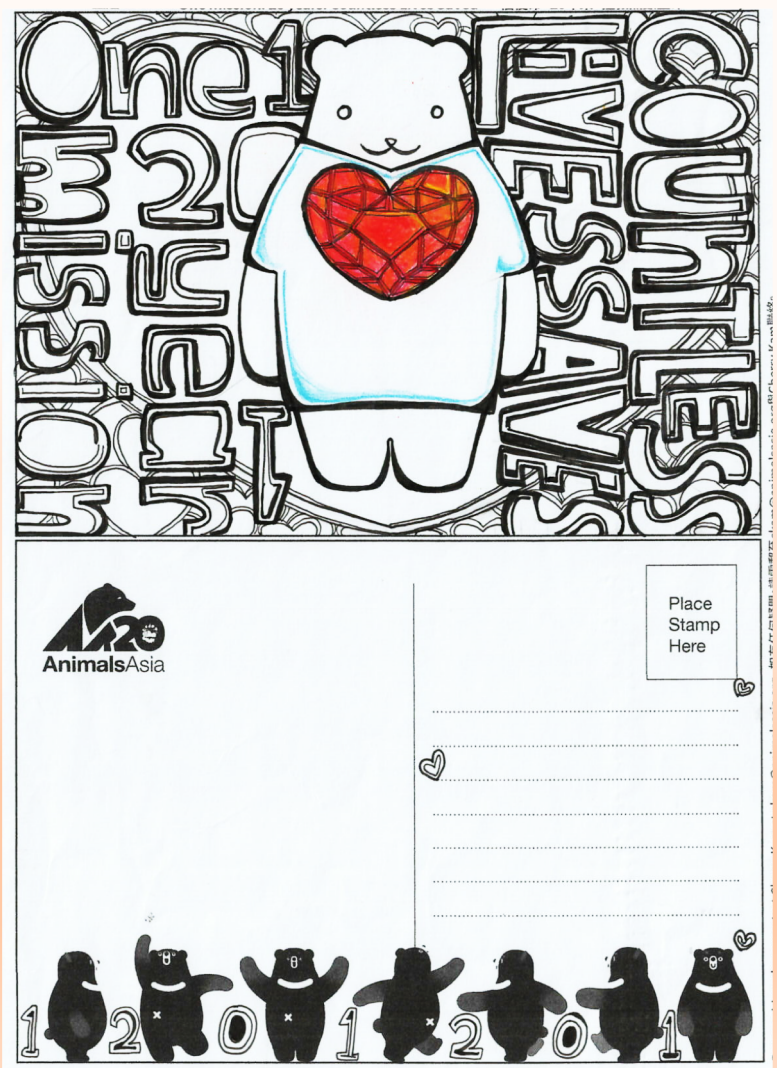

# Animals Asia 20th Anniversary Postcard Design Competition
# 亞洲動物基金20周年明信片設計比賽

## Merit 潘珮雅 (4D)

## Merit 勞詠雯 (4D)

# Hong Kong Youth Music Interflows 2018
# 香港青年音樂匯演2018

Organized by Leisure and Cultural Services Department
Music Office
康樂及文化事務署音樂事務處

| Award | Class | Name |
| --- | --- | --- |
| 高級組<br>銀獎<br>Silver Award | 1B | HUANG HAISHANG<br>黃海珊 |
| | 1B | LI HOI CHING<br>李凱晴 |
| | 1B | LI KWAN YEE<br>李君頤 |
| | 1B | CHEN JASON SUI HO<br>陳瑞昊 |
| | 1C | NG KA MAN<br>伍嘉雯 |
| | 1C | CHUI CHUN HEI<br>徐俊熙 |
| | 1D | NGAI SZE KI<br>魏思琪 |

| Award | Class | Name |
| --- | --- | --- |
| 高級組<br>銀獎<br>Silver Award | 1D | HE CHIT JAMES<br>何喆 |
| | 2A | LAW SUET WING<br>羅雪穎 |
| | 2A | MAK PO YIN<br>麥寶彥 |
| | 2A | SHEUNG MAN TING<br>尚曼婷 |
| | 2B | CHAN KA WAI<br>陳嘉慧 |
| | 2B | WANG WING KI<br>王泳淇 |
| | 2B | AU LOK MAN<br>區樂文 |

| Award | Class | Name |
| --- | --- | --- |
| 高級組<br>銀獎<br>Silver Award | 2C | CHAN SIN TUNG<br>陳倩彤 |
| | 2C | CHAN WAI KEI<br>陳蔚淇 |
| | 2C | NG ON KI<br>吳安琪 |
| | 2D | JOE CHING LAM<br>游靖霖 |
| | 2D | MAN HOI YIU<br>文愷謠 |
| | 2D | TAO TSZ CHING<br>涂芷晴 |
| | 2D | WONG WING LAM NATALIE<br>黃穎琳 |

| Award | Class | Name |
| --- | --- | --- |
| 高級組<br>銀獎<br>Silver Award | 3A | CHAN CHEUK YING<br>陳綽縈 |
| | 3A | CHUI TSZ KIU<br>徐芷喬 |
| | 3A | LAM TSZ SHUN<br>林子洵 |
| | 3B | CHAN KA LOK<br>陳家樂 |
| | 3B | NG YUI SHING<br>吳叡誠 |
| | 3C | CHIU YIN LING<br>趙燕玲 |
| | 3C | CHU WING YIN<br>朱穎妍 |

| Award | Class | Name |
| --- | --- | --- |
| 高級組<br>銀獎<br>Silver Award | 3C | KWOK PUI LING<br>郭沛靈 |
| | 3C | LAU NGA CHI<br>劉雅芝 |
| | 3C | WANG CHU<br>王出 |
| | 3C | WONG SUM YUET<br>曾嘉儀 |
| | 3D | WONG SUET MAN<br>黃雪雯 |
| | 4A | CHING YIK HAN<br>程譯嫻 |
| | 4A | KWOK NGA TUEN<br>郭雅端 |

| Award | Class | Name |
| --- | --- | --- |
| 高級組<br>銀獎<br>Silver Award | 4A | CHUNG CHEUK MAN<br>鍾倬汶 |
| | 4A | CHUNG WAI HO<br>鍾偉豪 |
| | 4A | LAU TSZ KIU<br>劉子喬 |
| | 4A | LING YU HONG<br>凌宇航 |
| | 4A | MO CHUN KONG<br>巫駿江 |
| | 4B | HO TSZ HEI<br>何芷嬉 |
| | 4B | AU TSZ HIM<br>區梓謙 |

| Award | Class | Name |
| --- | --- | --- |
| 高級組<br>銀獎<br>Silver Award | 4B | LEUNG PUI HIN<br>梁沛軒 |
| | 4B | MAN TIN YUNG<br>文鈿勇 |
| | 4C | CHENG PAK LUI<br>程栢蕾 |
| | 4C | CHUI TSZ CHING<br>徐梓程 |
| | 4D | LEUNG HEI LAAM<br>梁曦嵐 |
| | 5A | TANG HOI TUNG<br>鄧凱潼 |
| | 5B | LEE TSZ CHING<br>李芷澄 |

| Award | Class | Name |
| --- | --- | --- |
| 高級組<br>銀獎<br>Silver Award | 5B | CHEUNG CHI HEI<br>張志熙 |
| | 5B | TANG HO YIN<br>鄧浩賢 |
| | 5D | LEUNG YU TUNG<br>梁語彤 |
| | 6A | AU SIN HANG<br>區倩珩 |
| | 6A | LAU TSZ KIT<br>劉子傑 |
| | 6A | LI HOI KIT<br>李凱傑 |
| | 6D | LI KA CHUN<br>李家俊 |

2.12.2018 (日 SUN) 2-5PM
TUEN MUN TOWN HALL 同樂日
屯門大會堂
同樂日 FUN DAY 2018